APOLYTIKION OF THE EVE OF THEOPHANY
ΑΠΕΣΤΡΕΦΕΤΟ ΠΟΤΕ, Ο ΙΟΡΔΑΝΗΣ ΠΟΤΑΜΟΣ

January 5

Ήχος δ΄ Model melody: Κατεπλάγη Ἰωσὴφ

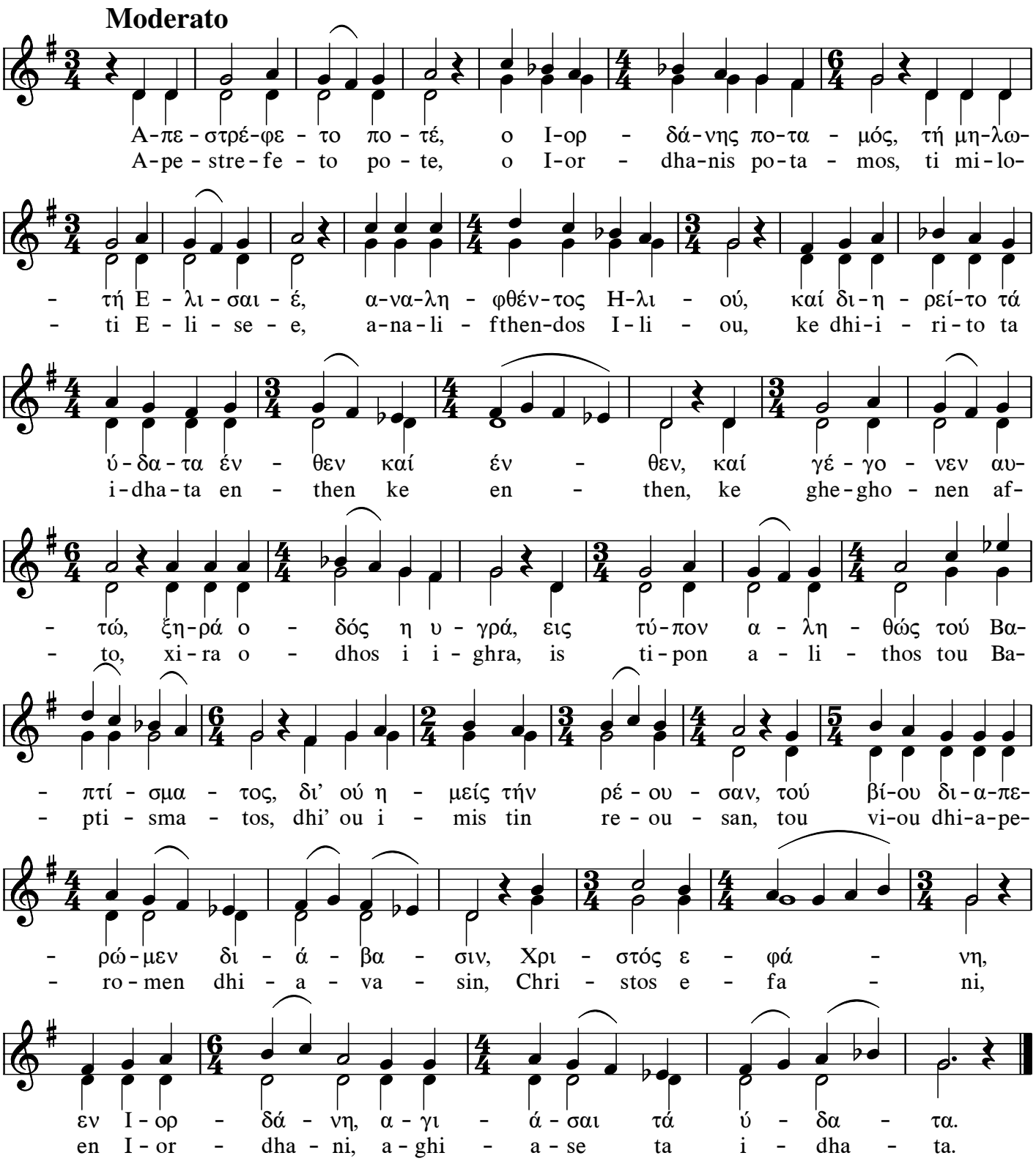

Copyright © 2012 by Nancy Chalker Takis –www.newbyz.org