APOLYTIKION OF STS. ATHANASIOS AND CYRIL, PATRIARCHS OF ALEXANDRIA
SHINING FORTH WITH YOUR ORTHODOX TEACHINGS

January 18

Third Tone — S. Takis, Melody: Θείας πίστεως

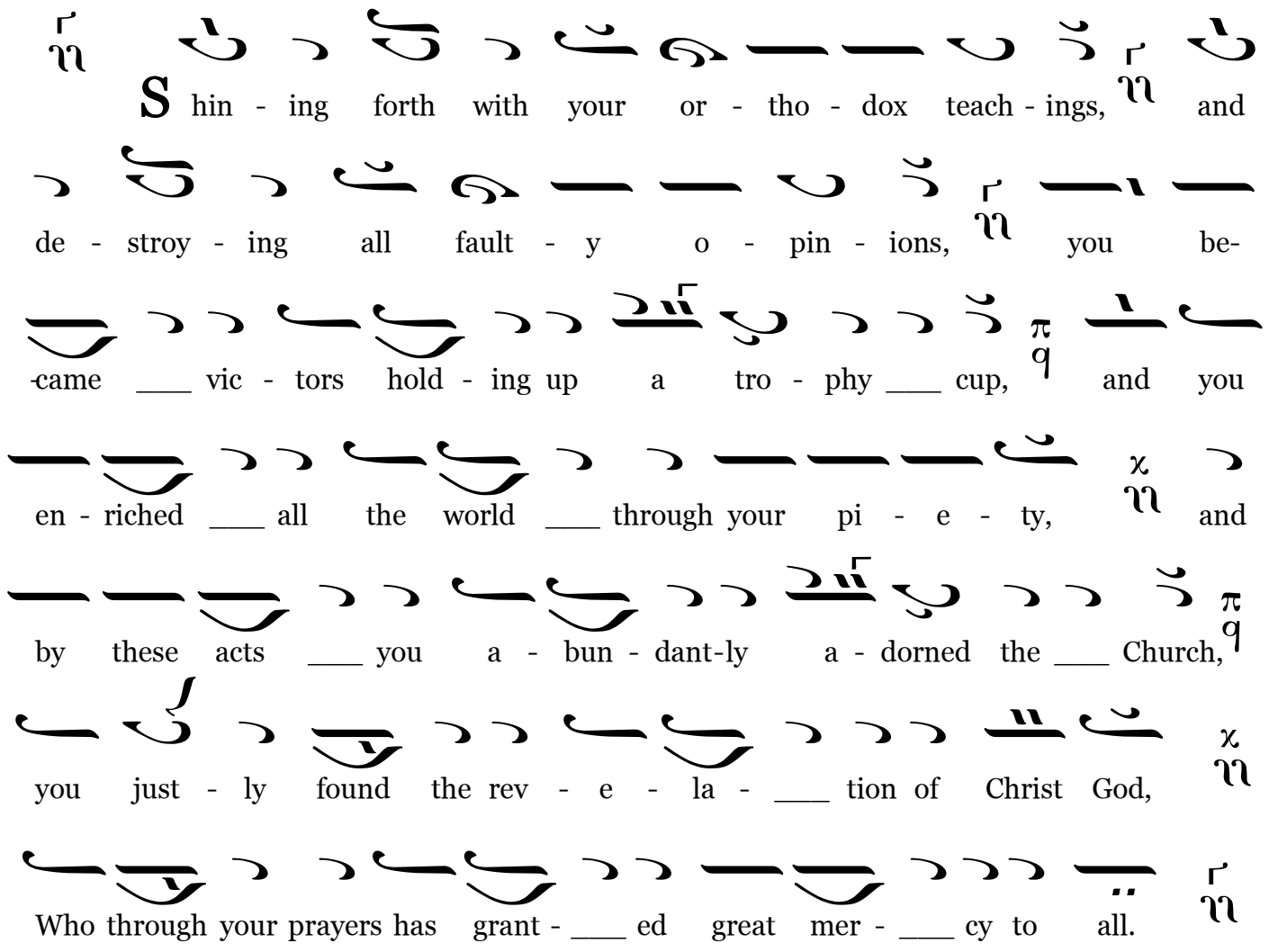

Copyright © 2013 by Nancy Chalker Takis – www.newbyz.org